TECHNICAL DATA SHEET

LOOSE FLANGE PLASTIC COATED

drilled according to DIN EN 1092-1 PN 16
material S355JR

kunststoffbeschichtet

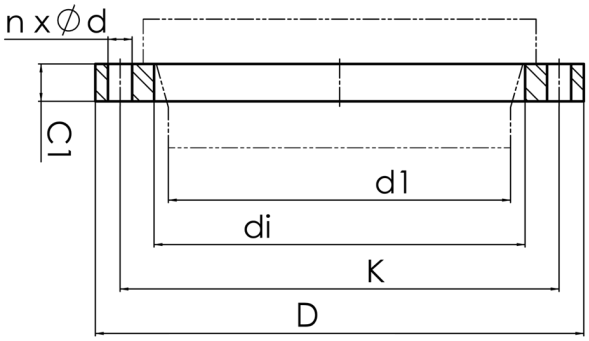

Art. No.	DN [mm]	d1 [mm]	di [mm]	D [mm]	K [mm]	n	ød [mm]	M	C1 [mm]	PFA [bar]	kg
13109712-KBS	700	710	740	910	840	24	36	33	63	16	97,10

other dimensions and pressure classes on request
PFA = maximum allowable operating pressure (20°)

For questions, please feel free to contact us at: Tel. + 49 281 98 414 - 0

© STAR Piping Systems GmbH
All rights reserved