TECHNICAL DATA SHEET

LOOSE FLANGE STEEL HOT-DIP GALVANIZED

drilled according to DIN EN 1092-1 PN 10
material S355JR

Stahl verzinkt

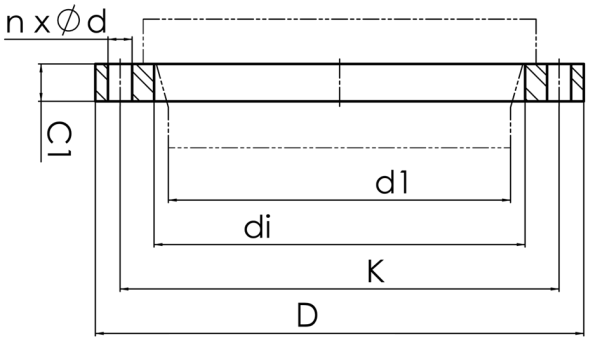

Art. No.	DN [mm]	d1 [mm]	di [mm]	D [mm]	K [mm]	n	ød [mm]	C1 [mm]	PFA [bar]	kg
13109961-SVZ	1800	1800	1875	2115	2020	44	48	100	10	523,56

other dimensions and pressure classes on request
PFA = maximum allowable operating pressure (20°)

For questions, please feel free to contact us at: Tel. + 49 281 98 414 - 0

© STAR Piping Systems GmbH
All rights reserved