Technical Data Sheet

LOOSE FLANGE STEEL HOT-DIP GALVANIZED

drilled according to DIN EN 1092-1 PN25 und ISO 9624
Material: 1.0038 (S235JRG2)

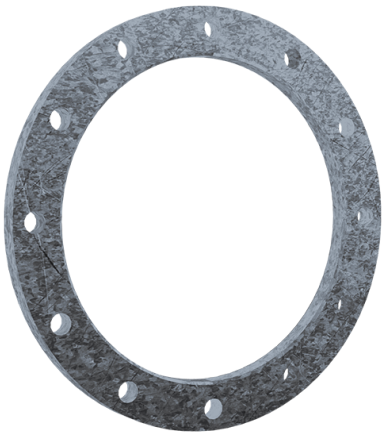

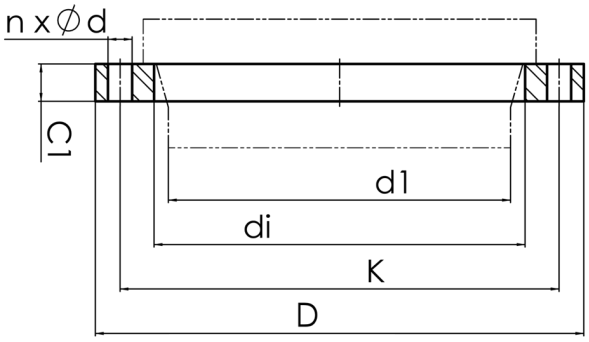

Art. No.	DN [mm]	d1 [mm]	di [mm]	D [mm]	K [mm]	n	ød [mm]	M	C1 [mm]	PFA [bar]	kg
4113910008000800	800	800	843	1085	990	24	48	45	95	25	239,13

other dimensions and pressure classes on request
PFA = maximum allowable operating pressure (20°)

For questions, please feel free to contact us at: Tel. + 49 281 98 414 - 0

© STAR Piping Systems GmbH
All rights reserved