TECHNICAL DATA SHEET

# END CAP

short spigot for butt welding

PE100-RC

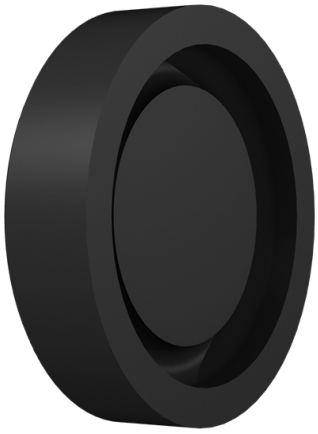

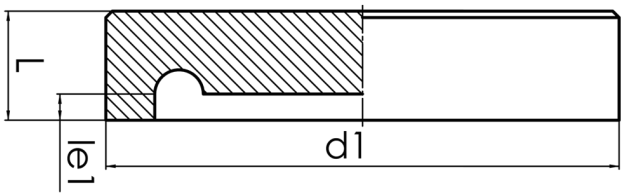


## SDR 17

| Art. No. | d1 [mm] | le1 [mm] | L [mm] | kg |
|---|---|---|---|---|
| 4345011710000000 | 1000 | 30 | 180 | 112,40 |

Other materials and pressure classes on request

For questions, please feel free to contact us at: Tel. + 49 281 98 414 - 0

© STAR Piping Systems GmbH
All rights reserved