TECHNICAL DATA SHEET

LOOSE FLANGE PP STEEL ANSI 150

PP glass fiber reinforced with steel inlay

PP-Stahl

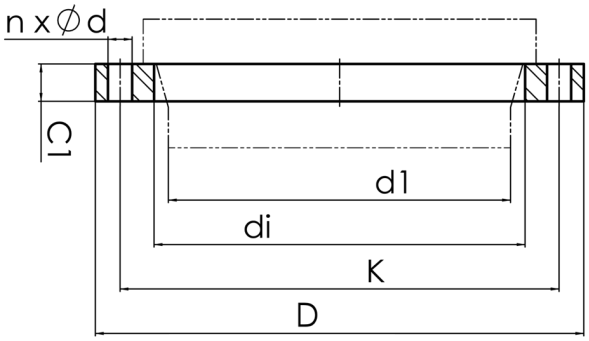

SDR

Art. No.	DN [mm]	d1 [mm]	di [mm]	D [mm]	K [mm]	n	ød [mm]	C1 [mm]	PFA [bar]	kg
13105041-ANSI	1¼"	40	51	130	89	4	16	16	10	0,50

PFA = maximum allowable operating pressure (20°)
Note: Use washers when screwing

For questions, please feel free to contact us at: Tel. + 49 281 98 414 - 0

© STAR Piping Systems GmbH
All rights reserved