TECHNICAL DATA SHEET

DUCKFOOT TEE FOR CONNECTION TO HYDRANT

BAIO® -System (EU-Stück) - Schrauben V2A

BAIO®-System (EU-piece) -screw V2A
with special/ or KS-flange connection (PN10/PN16) with plastic coated backing ring
available as flange system or with pre-assembled BAIO® EU-piece
long spigot for butt- and electrofusion welding

PE100

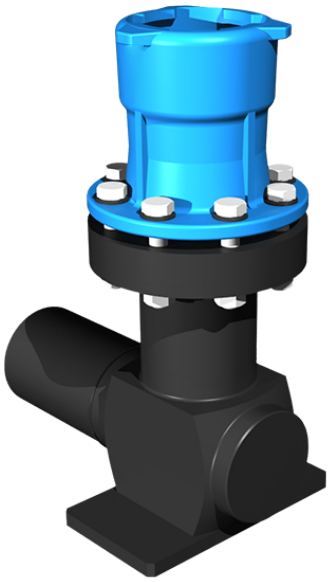

Image not found or type unknown

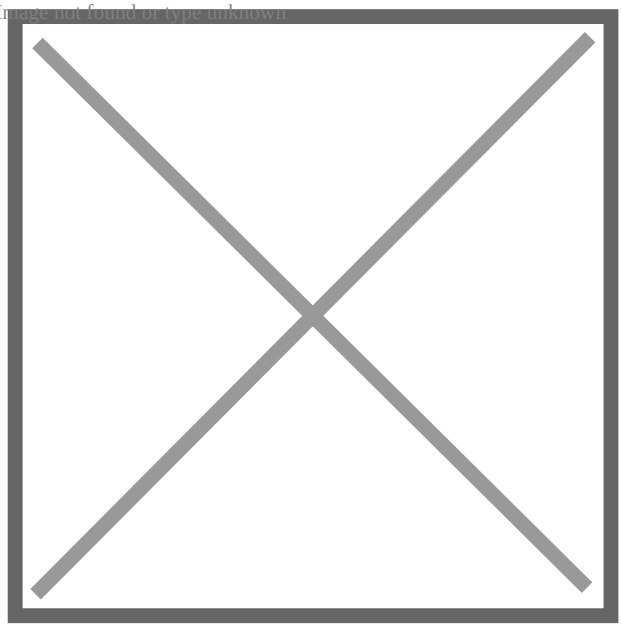

SDR 17

Art. No.	DN [mm]	d1 [mm]	le1 [mm]	z1 [mm]	h6 [mm]	z5 [mm]	kg
48102111-B	80	110	150	265	120	240	13,30

other dimensions and pressure classes on request

For questions, please feel free to contact us at: Tel. + 49 281 98 414 - 0

© STAR Piping Systems GmbH
All rights reserved